

**DYSART RD
November 30, 2024**

**between
to**

**GORGE RD W AND OBED AVE
December 6, 2024**



The data presented here is for information purposes only and should not be considered authoritative for construction, geotechnical, engineering, navigational, legal, or other site-specific uses. Please note that small datasets may skew the calculation of the hourly 85th percentile speed. The information shared is owned by the Transportation Division of the Engineering Department at the District of Saanich. Accuracy is not guaranteed.

This document contains:

Overview

Vehicle Volume Summary

Vehicle Speed Summary

Vehicle Classification Summary

Overview

DYSART RD
November 30, 2024

between
to

GORGE RD W AND OBED AVE
December 6, 2024



Metric	NB	SB	Combined
Average Traffic Volume (weekdays)	935	1036	1971
Average Speed (km/h)	29	28	28

Weather Information	Value
Minimum Temperature	3 °C
Maximum Temperature	11 °C
Total Precipitation	15 mm

Location Map

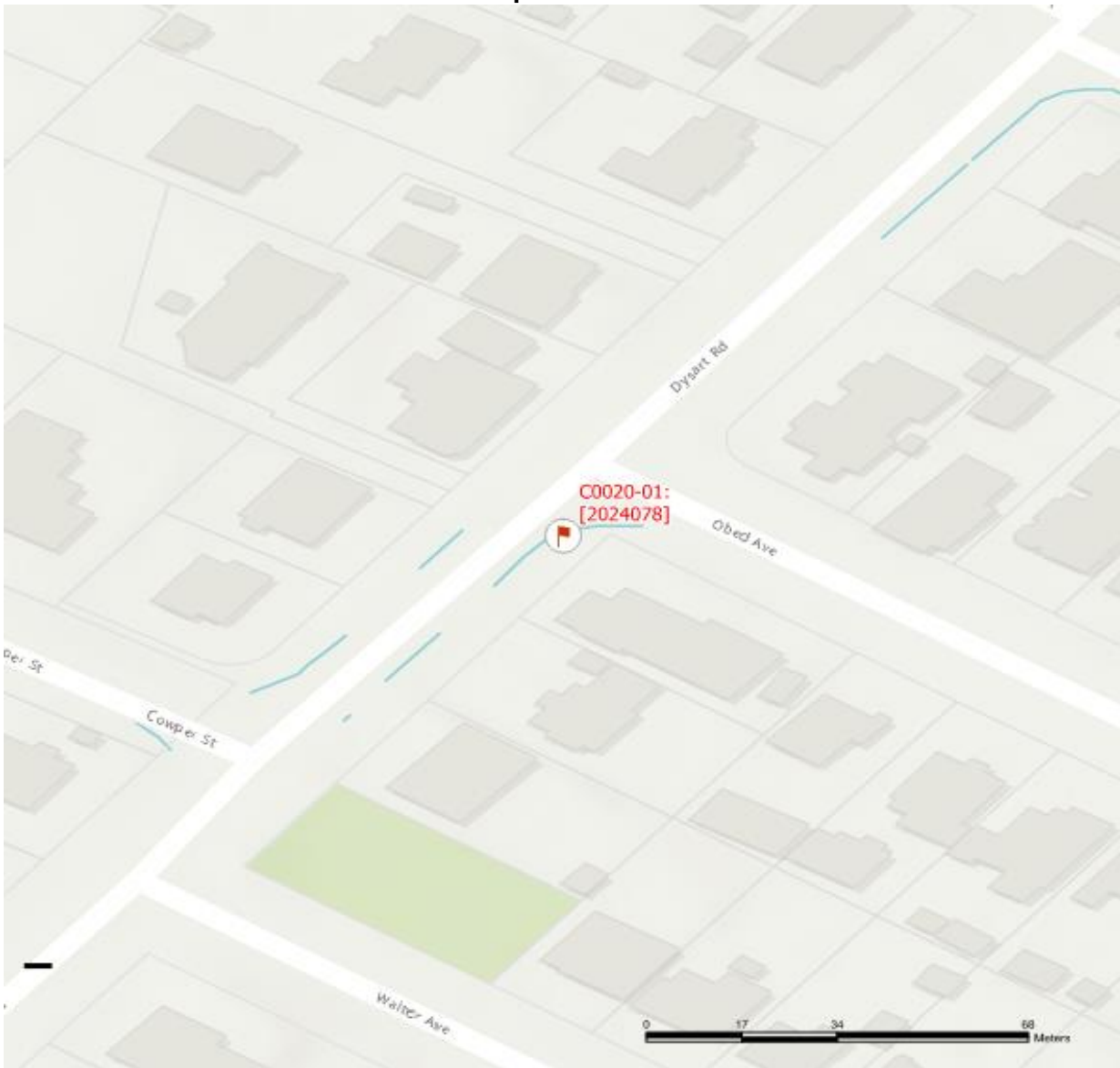

Vehicle Volume Summary



Start Date: 11/30/2024
Start Time: 12:00 AM
Station ID: C0020-01

Location: DYSART RD Between GORGE RD W AND OBED AVE

DATE:	December 2, 2024		December 3, 2024		December 4, 2024		December 5, 2024		December 6, 2024		WK AVG		WK AVG	HOURLY
	MON		TUE		WED		THURS		FRI					
Time:	NB	SB	NB	SB	NB	SB	NB	SB	NB	SB	NB	SB	CH 1+2	%
12-1 AM	10	6	10	3	7	3	3	3	9	8	8	5	12	0.6%
1-2 AM	2	2	1	1	1	1	1	0	0	1	1	1	2	0.1%
2-3 AM	1	1	0	0	2	1	1	2	2	2	1	1	2	0.1%
3-4 AM	1	3	1	1	1	1	1	1	1	0	1	1	2	0.1%
4-5 AM	1	2	0	1	0	1	0	3	1	1	0	2	2	0.1%
5-6 AM	2	7	5	9	4	7	4	8	3	7	4	8	11	0.6%
6-7 AM	13	20	14	26	12	26	22	36	19	24	16	26	42	2.2%
7-8 AM	40	58	36	52	30	47	36	49	29	51	34	51	86	4.3%
8-9 AM	52	58	57	64	58	63	54	62	62	55	57	60	117	5.9%
9-10 AM	48	49	44	49	49	52	43	49	50	56	47	51	98	5.0%
10-11 AM	52	55	59	51	76	61	67	62	67	47	64	55	119	6.1%
11-12 PM	63	59	63	58	67	54	61	56	61	53	63	56	119	6.0%
12-1 PM	70	57	60	54	62	61	74	69	67	54	67	59	126	6.4%
1-2 PM	74	74	53	66	63	78	63	64	71	63	65	69	134	6.8%
2-3 PM	69	74	58	73	66	64	64	88	73	94	66	79	145	7.3%
3-4 PM	76	95	84	115	95	122	80	97	93	108	86	107	193	9.8%
4-5 PM	83	113	81	119	92	127	88	112	89	91	87	112	199	10.1%
5-6 PM	87	93	80	105	96	88	82	105	82	84	85	95	180	9.2%
6-7 PM	59	51	64	68	54	61	49	64	49	53	55	59	114	5.8%
7-8 PM	52	41	46	44	55	53	64	45	47	46	53	46	99	5.0%
8-9 PM	34	56	29	33	30	40	34	46	31	22	32	39	71	3.6%
9-10 PM	19	27	27	27	20	41	22	27	19	24	21	29	51	2.6%
10-11 PM	12	8	16	19	13	13	17	16	17	11	15	13	28	1.4%
11-12 AM	9	10	9	8	5	11	4	8	15	12	8	10	18	0.9%
LANES	929	1019	897	1046	958	1076	934	1072	957	967	935	1036	1971	100.0%
TOTAL	1948		1943		2034		2006		1924		1971			
	MON		TUE		WED		THURS		FRI		WK AVG			
MAX. 7 - 9 am PEAK HOUR		117	⇒	5.9%	between	8-9 AM	TOTAL VEHICLES-PEAK PERIODS				2 HOUR PEAK INTERVALS			
							827	⇒	6 HR TOTAL		2 HR AM (7 - 9 AM)			
MAX. 7 - 11 am PEAK HOUR		119	⇒	6.1%	between	10-11 AM	582	⇒	4 HR TOTAL		7-8 AM	86	203	10.3%
											8-9 AM	117		
MAX. 11 am - 1 pm PEAK		126	⇒	6.4%	between	12-1 PM	24 HOUR FACTORS				2 HR NOON (11 - 1 PM)			
MAX. 11 am - 3 pm PEAK		145	⇒	7.3%	between	2-3 PM					11-12 PM	119	245	12.4%
MAX. 4 - 6 pm PEAK HOUR		199	⇒	10.1%	between	4-5 PM	2.38	⇒	6-24 HR FACT.		12-1 PM	126		
MAX. 3 - 6 pm PEAK HOUR		199	⇒	10.1%	between	4-5 PM	3.39	⇒	4-24 HR FACT.		2 HR PM (4 - 6 PM)			
											4-5 PM	199	379	19.2%
											5-6 PM	180		

Vehicle Speed Summary



Station ID: C0020-01
Location: DYSART RD between GORGE RD W AND OBED AVE
Dates: 11/30/2024 to 12/6/2024

Bin Number	1	2	3	4	5	6	7	8	9	10	11	12	13	14
Bin Speeds	1-20	21-25	26-30	31-35	36-40	41-45	46-50	51-55	56-60	61-65	66-70	71-80	81-90	91-9999
Count Total	1674	3580	1796	1242	1382	707	194	29	8	1	0	0	0	0
Percent Total	16%	34%	17%	12%	13%	7%	2%	0%	0%	0%	0%	0%	0%	0%

Movements	Above 30 km/h	Above 40 km/h	Above 50 km/h
NB	44%	11%	0%
SB	27%	7%	0%
Combined	34%	9%	0%

Movements	Average Speed	85th Percentile Speed	95th Percentile Speed
NB	29 km/h	39 km/h	43 km/h
SB	28 km/h	37 km/h	42 km/h
Combined	28 km/h	38 km/h	43 km/h

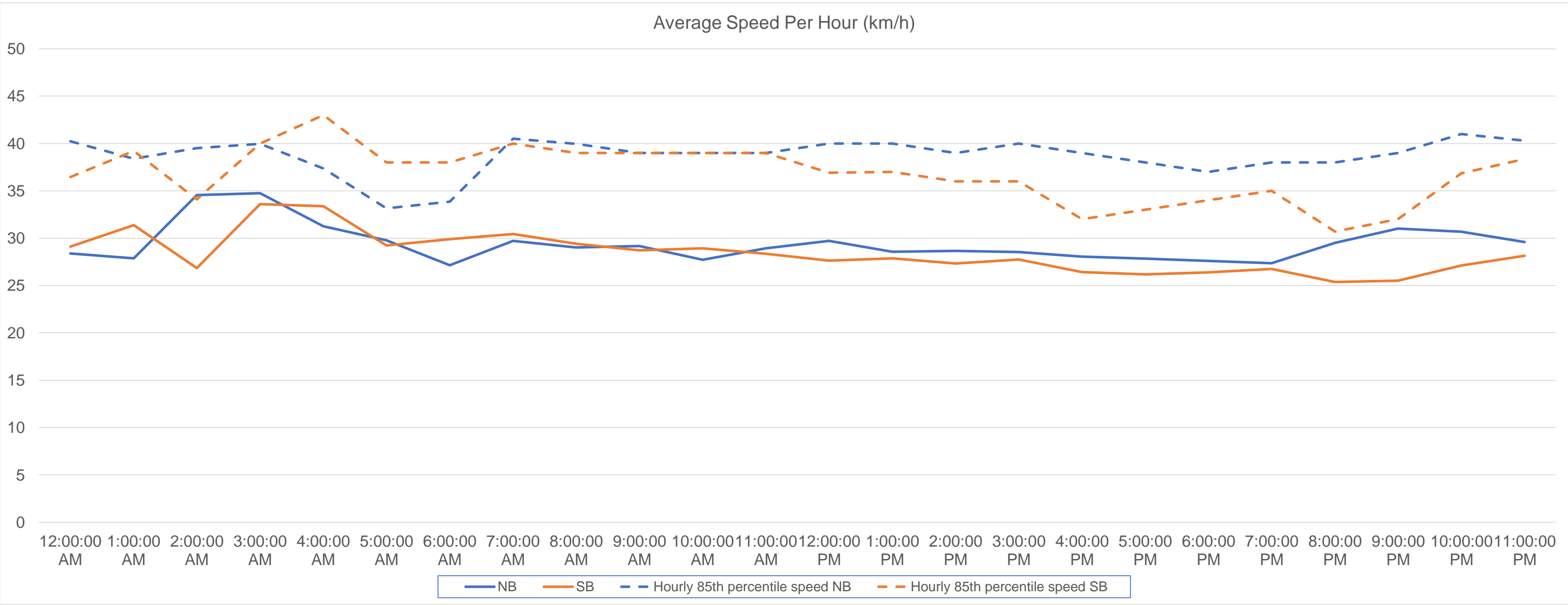

Vehicle Class Summary



Station ID C0020-01
Location: DYSART RD between GORGE RD W AND OBED AVE
Dates: 11/30/2024 to 12/6/2024

Classification	Motorcycle	Car & Light Goods Vehicles	Single Unit Truck	Buses	Multi-trailer truck
Length	0m to 2.30m	4.00m to 6.90m	6.00m to 10.50m	9.50m to 13.70m	9.50m to 23.70m

Movement	Classification					Total
	Motorcycle	Car & Light Goods Vehicles	Single Unit Truck	Buses	Multi-trailer truck	
NB	15	5861	90	297	28	6291
SB	24	6333	49	450	1	6857
Total	39	12194	139	747	29	13148
Percentage of Total	0.30%	92.74%	1.06%	5.68%	0.22%	100.00%